

Explore the Geopark,  
there's plenty to do all year...

**1** Kents Cavern  
www.kents-cavern.co.uk  
Tel: 01803 215136  
Postcode: TQ1 2JF

**2** Berry Head National  
Nature Reserve  
www.berryhead.org.uk  
Tel: 01803 882619  
Postcode: TQ5 9AP

**3** The Seashore Centre  
www.countryside-trust.org.uk  
Tel: 01803 528841  
Postcode: TQ4 6LP

**4** Torquay Museum  
www.torquaymuseum.org  
Tel: 01803 293975  
Postcode: TQ1 1HG

**5** Cockington Court  
and Craft Studios  
www.cockingtoncourt.org  
Tel: 01803 607230  
Postcode: TQ2 6XA

**6** Torre Abbey  
www.torre-abbey.org.uk  
Tel: 01803 293593  
Postcode: TQ2 5JE

**7** Brixham Heritage  
Museum  
www.brixhamheritage.org.uk  
Tel: 01803 856267  
Postcode: TQ5 8LZ

**8** Ocombe Farm  
www.occombe.org.uk  
Tel: 01803 520022  
Postcode: TQ3 1RN

**9** Royal Terrace Gardens  
Postcode: TQ2 5EZ

**10** Geopark Sightseeing  
Cruises  
www.greenwayferry.co.uk  
Tel: 0845 489 0418  
Postcode: TQ1 2BG

**11** Paignton  
Geoplay Park  
Postcode: TQ4 6AG



# Geopark Festival

across the English Riviera

There's  
something for  
everyone!

25 May  
to 2 June  
2013



Find out more about other  
amazing Global Geoparks  
in the network

[www.globalgeopark.org](http://www.globalgeopark.org)



# Celebrate our unique Global Geopark status with us!

There's a range of events all week that can help you enjoy, explore and experience all of the different aspects of the Geopark.

Global Geoparks are not just about rocks!

## What's Happening?

Arts and Crafts, Boat Cruises, Children's Workshops, Guided Walks, Bushcraft, Flintknapping and much, much more.

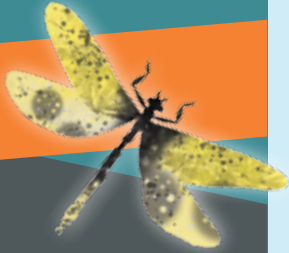

Rockpool Safari

Photo © ERTC



Napoleonic Fun at Berry Head

Photo © Chris Slack



Rock Songs with the Geo-Collective



Walk the Geopark coastline

Photo © ERTC

# An Epic Adventure... 400 million years in the making

## Seafari Cruise of the Geopark

25 May to 2 June

Departing Brixham:

11:15am, 1:00pm and 2:30pm

Departing Torquay:

(Princess Pier): 12:15pm, 2:00pm and 3:00pm

Cost: £8.00 an adult £6.00 a child and £26 for a family.

Booking Essential:

01803 882811 or email helen@greenwayferry.co.uk

## Walking Spectacular of the English Riviera Geopark Coast, Paignton to Broadsands

Sunday 26 May

Meet: Redcliffe Hotel, Paignton  
Four hours duration.

Time: 10am to 2pm

Cost: Adults £4, under 18 free.

Booking: No

Further information:

01803 844102

## Berry Head Fun day with Napoleonic Boot Camp

Monday 27 May

Meet: Berry Head Visitor Centre

Time: 10am - 4pm

Cost: Berry Head fundraising event, donations welcome, extra charge for BBQ (BBQ and music weather dependant). Please check our website [www.countryside-trust.org.uk](http://www.countryside-trust.org.uk) for more information.

Booking: No

Further information:

01803 520022

## Ancient Marine Creatures, A Smooth Space Family Workshop

Saturday 25 May

Meet: Torquay Museum

Time: Drop in between 11am and 3pm

Cost: FREE

Booking: No

Further information:

0759872330

Suitable from 3 years up.

All tools and materials provided.



## Rock Songs and Stone Stories with the Geo-Collective

Monday 27, Tuesday 28 and Wed 29

Meet: Paignton Geoplay Park

Time: Drop in between 1pm to 4pm

Cost: FREE / Booking: No

## Prehistoric flint knapping workshops

Tuesday 28 May 2013

Meet: Brixham Heritage Museum  
Time: Morning workshop for adults 10 am to 12 noon. Afternoon workshop for children (8 yrs & over) 1 to 3 pm

Cost: FREE (sponsored by Brixham Museum Fund Raisers)

Booking: Essential, on 01803 856267, numbers limited

Further information:

01803 856267

## Rockpool Safari

Tuesday 28 May

Meet: The Seashore Centre

Time: 2 - 4pm

Cost: £3.50 per child

Booking: No

Further information:

01803 520022



## Family Firecraft with marshmallows and simple whittling

Wednesday 29 May

Meet: Ocombe Farm Visitor Centre

Time: 10.30 - 1pm

Cost: £5.00 per child and £3.00 per adult

Booking: Essential max: 30 people

Further information:

01803 520022

## Junior Bushcraft

Friday 31st May

Venue: Kents Cavern

Time: 10am - 12.30pm & 2pm - 4.30pm

Cost: £6.00 per child. One accompanying adult free of charge. Suitable for children aged 6 - 12 years old.

Booking: Essential online at [www.kents-cavern.co.uk](http://www.kents-cavern.co.uk)

Further information:

01803 215136

## Berry Head Bat Walk

Friday 31 May

Meet: Berry Head Visitor Centre

Time: 8pm - 9.30pm

Cost: Adults £5.00 and Children £3.50

Booking: Essential on 01803 520022

Further information:

01803 520022

## Heritage crafts at Brixham Heritage Museum

Saturday 1 June 2013

Meet: Brixham Heritage Museum

Time: 10 am to 4pm

(Cream teas served from 12:30)

Cost: Activities FREE

Booking: No

Further information:

01803 856267



## Stories in the Caves

Thursday 30 May

Meet: Kents Cavern

Time: 9.30 - 10.30

Cost: Entry to this activity is FREE but does not grant full access to Kents Cavern, for which normal admission prices apply / Booking: essential at Torquay Library 01803 208300

Further information:

01803 208300

## Kids Cookery School - Summer Party!

Friday 31st May

Venue: Ocombe Farm Cookery School

Time: 10am - 4pm

Cost: £30.00 per child

Booking: Essential on 01803 520022 (Children can be left without their parents for this workshop). Max 12 children

Further information:

01803 520022

## Geopark Festival Monster Saturday

Saturday 1 June

Meet: Torquay Museum

Time: 10.30am - 4.00pm

Cost: All activities are free with a museum ticket - tickets are valid for a whole year!

(adult: £5.50, child: £3.50 under 3s free, family 2+2: £16.90, small family 1+2: £11.60, concs £4.10)

Further information:

01803 520022

## Family Fun Walk and Kents Cavern Tour

Sunday 2nd June

Venue: Kents Cavern

Time: 2pm-5.00pm

Cost: £12.00 per person. Price includes a cave tour, guided walk and a Devon Cream Tea. Suitable for anyone aged 12+

Booking: Essential online at [www.kents-cavern.co.uk](http://www.kents-cavern.co.uk)

Further information:

01803 215136

